

WHOLESALE PRICE LIST: 11 November 2024 (\*\*EX MELBOURNE) ALL PRICES GST EXCLUSIVE

BOTTLES (NO CAP) (stock items)						
Size	Code	Pack Qty	Pallet Qty	Piece Price	Pack Price	Pallet Price
<b>50ml</b> NATURAL <i>(Dia 42mm, Ht 55mm)</i>	B50MLNAT	750	4500	0.51	0.36	0.32
<b>125ml</b> NATURAL <i>(Dia 42mm, Ht 102mm)</i>	B125MLNATV	384	4608	0.64	0.46	0.40
<b>250ml</b> NATURAL <i>(Dia 50mm, Ht 140mm)</i>	B250MLNATV	240	1920	0.76	0.54	0.48
<b>500 ml</b> NATURAL <i>(Dia 65mm, Ht 160mm)</i>	B500MLNATV	104	2496	0.88	0.63	0.55
<b>750 ml</b> NATURAL <i>(Dia 75mm, Ht 225mm)</i>	B750MLNAT	98	1568	1.51	1.03	0.92
<b>1 Litre</b> NATURAL <i>(Dia 85mm, Ht 200mm)</i> <i>White available as a pallet purchase only</i>	B1LNATV	56	1344	1.18	0.79	0.69

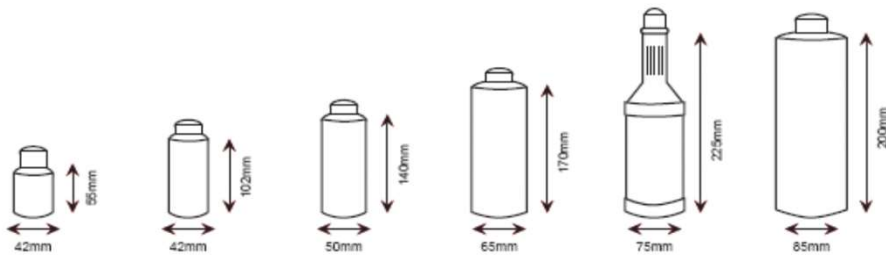

BOTTLE ACCESSORIES (stock items)					
Product	Code	Pack Qty		Piece Price	Pack Price
<b>CAPS</b>					
28mm Cap - Wadded (Red)	CAP28MMWADR	2400		0.19	0.17
28mm Cap - Wedged (Red)	CAP28MMRED	2400		0.16	0.14
28mm Disktop (White)	CAP28MMDISKTOP	1500		0.39	0.34
28mm Flip Top (White)	CAP28MMFLIP	1700		0.27	0.24
28mm Squirt Top (White)	CAP28MMSQUIRT	1500		0.24	0.21
<b>LOTION PUMPS / SPRAYS</b>					
28mm Lotion Pump (White) - 4cc	PUMP28MM4	500		1.87	1.63
28mm Trigger Sprayer	SPRAYER	350		1.19	1.04
<i>*Red, green &amp; yellow available in carton quantities</i>					
28mm Trigger Sprayer Chem Resist	SPRAYERBLK	350		2.31	1.66
28mm Trigger Sprayer Jumbo	SPRAYERJUMBO	200		4.47	3.20
28mm Wet Spray (White)	SPRAYERWET	800		0.66	0.57



WHOLESALE PRICE LIST: 11 November 2024 (**EX MELBOURNE)					ALL PRICES GST EXCLUSIVE				
BUCKETS (non-stock)					Quantity		Price		
Product	Colour	Code	Lid	Pack	Pallet	Piece	Pack	Pallet	
<b>Plastic Nappy Buckets</b>									
13.6L/3G Bucket & Handle (300 x 295)	Wh/ Red	N151	N148	5	360	20.22	15.70	12.62	
Lid to suit N151 - 3G Bucket	Wh	N148		20	1280	5.89	4.57	4.32	
18.2L/4G Bucket (360 x 295)	Wh	N258	N073	5	180	28.10	21.82	16.62	
22L/5G Bucket & Handle (360 x 360)	Wh/ Blu/ Red	N075	N073	5	180	35.34	27.44	21.85	
Lid to suit N258/075 4G/5G	Wh (Blk Qty 500)	N073		30	540	14.67	11.39	10.75	



ROUND TUBS					Quantity		Price		
Product	Colour	Code	Lid	Pack	Pallet	Piece	Pack	Pallet	
<b>Large Round Containers</b> (stock item)									
67L/15G Container (540 x 508)	Nat/ Red	IP015	IP016	5	72	85.54	66.41	58.13	
84L/18G Container (540 x 610)	Nat/ Grn	IP018	IP016	5	72	104.51	81.14	71.04	
Lid to suit IP015 and IP018	Nat	IP016		15	180	28.29	21.97	20.74	
114L/25G Container (637 x 455)	Nat/ Red	IP025	IP026	5	20	121.62	94.42	82.67	
Lid to suit IP025 25G	Nat	IP026		10	50	42.29	32.84	31	
<b>Rotational Mould Containers</b> (non-stock)									
40L Nesting Tub (430 x 460)	Nat	MH1640	MH1641	5		83.66	73.13		
Lid to suit MH1640	Nat	MH1641		5		34.26	29.95		
58L Nesting Tub (490x450)	Nat	MH1643	MH1644	5		97.75	85.45		
Lid to suit MH1643	Nat	MH1644		5		36.28	31.71		
115L Nesting Tub (540 x 710)	Nat	MH1647	MH1649	5		125.98	110.13		
Lid to suit MH1647	Nat	MH1649		5		58.44	51.09		
215L Nesting Tub (630 x 920)	Nat	MH1648	MH1653	5		157.21	137.43		
Lid to suit MH1648	Nat	MH1653		5		63.49	55.50		

WHOLESALE PRICE LIST: 11 November 2024 (**EX MELBOURNE)					ALL PRICES GST EXCLUSIVE				
BULK BINS									
Product	Colour	Code	Lid	Quantity		Price			
				Pack	Pallet	Piece	Pack	Pallet	
<b>Mega Bins</b>									
800L Mega Bin (Solid)	Grey	MBIN800LS		5		447.91	363.73		
800L Mega Bin (Vented) (1162 x 1162 x 780)	Grey	MBIN800LV		5		426.03	346.14		
Mega Bin Lid (1180 x 1180 x 35)	Grey	MBINLID		5		242.98	195.40		
353L Megabin 440mm height (Vented)	Grey	MBIN440V		5		312.10	253.14		
528L Megabin 580mm height (Vented)	Grey	MBIN580V		5		334.51	271.16		
<b>Collapsible Mega Bins</b>									
800L Collapsible Bin - Vented 50kg 120x120x78 (120x120x28)	Grey	MBIN800LVCOLLAPSE		5		468.11	378.61		
800L Collapsible Bin - Solid 50kg 120x120x78 (120x120x28)	Grey	MBIN800LSCOLLAPSE		5		483.35	390.86		
<b>50% Recycled Mega Bins</b>									
800L Megabin - Vented - 50% Recycled	Black	MBIN800LSVREC		5		336.36	280.71		
800L Megabin - Solid - 50% Recycled	Black	MBIN800LSREC		5		351.17	292.93		
<b>IBCs</b>									
1000L IBC with Aluminium Cage (1200 x 1000 x 1160, 2 way entry)	Nat	IBC1000LVIC				319.53			
IBC Lid		IBCLID				13.58			
IBC Valve Cap (fits all)		IBCVALVECAP				2.36			
IBC Adaptor Black		ADAPTIBC				21.43			
IBC Camlock Adaptor		ADAPTCAMLOCK				21.43			



WHOLESALE PRICE LIST: 11 November 2024 (**EX MELBOURNE)				ALL PRICES GST EXCLUSIVE				
BULK BINS								
Product	Colour	Code	Lid	Quantity		Price		
				Pack	Pallet	Piece	Pack	Pallet
<b>Rotational Mould Tanks</b>	(non-stock)							
140L Rectangular Tank (670 x 440 x 495 *Int)	Nat	TA1209NAT		5		152.18	133.03	
165L Square Tank	Nat	TA1208NAT	TA1210	5		262.03	229.05	
Lid to suit TA1208 (610 x 610 x 465 *Int)	Nat	TA1210NAT		5		67.93	59.38	
250L Rectangular Tank	Nat	TA1216NAT	TA1217	5		411.65	359.84	
Lid to suit TA1216 (1030 x 510 x 495 *Int)	Nat	TA1217NAT		5		100.77	88.09	
455L Rectangular Tank (1350 x 730 x 635 *Ext)	Nat	EO0061 fmr TA1224	EO0074	5		409.18	357.68	
Lid to suit TA1224 and TA1229	Nat	EO0074		5		147.15	128.63	
690L Rectangular Tank (1230 x 620 x 935 *Int)	Nat	TA1229NAT	TA1225	5		502.90	439.60	
Lid to suit TA1229	Nat	TA1225NAT		5		90.72	79.30	
<b>Pallet Bins</b>								
1000L Pallet Bin (1100 x 1100 x 1150)	Nat	MH1630NAT	MH1631	5		987.66	863.34	
Pallet Bin Lid (1230 x 1230 x 85)	Nat	MH1631NAT		5		342.66	299.53	



CRATES

WHOLESALE PRICE LIST: 11 November 2024 (\*\*EX MELBOURNE) ALL PRICES GST EXCLUSIVE

CRATES (NALLY / VISCOUNT)

Code	Description	Dimensions L x W x H in mm EXT	Colours available	Materials and Features	Lid	Qty		Price		
						Pack	Pallet	Piece	Pack	Pallet
<b>Stack and Nest Crates</b>		(stock items)								
IH060DBLK	32L No 7 Crate, Solid	645 x 413 x 210	Regrind	PP, SA/NT	IH052	5	70	14.43	10.58	10.01
IH060	32L No 7 Crate, Solid	645 x 413 x 210	Blu/ Red/ Nat Gry/ Grn/ Yel	PP, SA/NT	IH052	5	70	22.32	16.36	15.71
IH051DBLK	52L No10 Crate (Regrind)	645 x 413 x 276	Regrind	PP, SA/NT	IH052BLK	5	70	15.32	11.23	10.48
IH051	52L No 10 Crate	645 x 413 x 276	Blu/ Red/ Nat Gry/ Grn/ Yel	PP, SA/NT	IH052	5	70	25.03	18.35	17.22
IH078DBLK	68.2L No15 Crate (Regrind)	645 x 413 x 397	Regrind	PP, SA/NT	IH052D	5	60	35.73	26.19	23.88
IH078	68.2L No15 Crate	645 x 413 x 397	Blu/ Red/ Nat Gry/ Grn/ Yel	PP, SA/NT	IH052	5	60	41.59	30.48	28.25
IH052DBLK	Pilfer Proof Lid (Regrind) - IH051BLK		Blk Recycled	PP		20	160	9.18	7.13	6.73
IH052NAT	Pilfer Proof Lid - IH051		Natural	PP		20	160	11.86	9.21	8.69
<b>Multi Stackers / Tote Boxes</b>		(stock items)								
IH305	Small Multi Stacker - 13L	432 x 324 x 127	Wh/ Blu	PP, SA	IH308	5	120	9.96	7.73	6.84
IH306	Medium Multi Stacker - 22L	432 x 324 x 203	Wh/ Blu	PP, SA	IH308	5	96	15.74	12.22	11.03
IH307	Large Multi Stacker - 32L	432 x 324 x 305	Wh/ Blu	PP, SA	IH308	5	64	22.08	17.14	15.09
IH308	Multistacker Lid White	400 x 330	Wh	PP		14	224	5.61	4.35	4.11
<b>H2000 Series</b>		(non-stock)								
IH2260	26L Ribbed Solid Base/side	578 x 384 x 166	Nat/ Grn/ Red	PP, SA/NT	IH2000/1/10	5	180	27.44	21.30	20.11
IH2267	26L Ribbed Ventilated Base	578 x 384 x 166	Nat/ Grn	PP, SA/NT	IH2000/1/10	5	180	27.44	21.30	20.11
IH2520	52L Ribbed Solid Base	578 x 384 x 318	Nat/ Blu	PP, SA/NT	IH2000/1/10	5	108	32.92	25.56	22.37
IH2527	52L Ventilated Sides/Base/Ends	578 x 384 x 318	Nat/ Blu	PP, SA/NT	IH2000/1/10	5	108	32.92	25.56	22.37
IH2780	78L Ribbed Solid Base	578 x 384 x 470	Nat/ Blu	PP, SA/NT	IH2000/1/10	5	90	56.67	44.00	38.52
IH2000	Drop on Lid to suit H2260/2780	578 x 384	Nat	PP		20	460	18.29	14.20	12.44
IH2001	Hinged Lid to suit H2260/2780	578 x 384	Nat	PP		20	460	18.29	14.20	12.44
IH2010	Security Winged Lid to suit H2260/2780	578 x 230	Nat	PP		30	300	18.28	14.20	12.44
<b>Folding Crates</b>		(limited stock)								
VE129	12L Folding Crate	385 x 289 x 129 FH34	Gry	PP, SA		5	372	22.71	17.64	16.65
VA094	17L Folding Crate	578 x 385 x 94 FH34	Gry	PP, SA		5	186	27.23	21.15	19.96
VB172	33L Folding Crate	578 x 385 x 172 FH34	Gry	PP, SA		5	186	31.78	24.67	23.29
VC210	41L Folding Crate	578 x 385 x 210 FH34	Gry	PP, SA		5	186	36.32	28.20	26.62

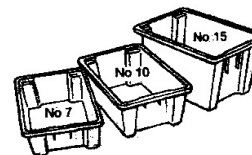
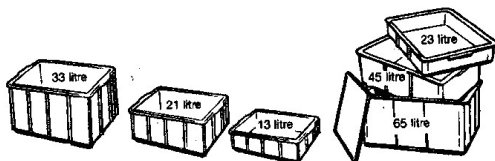

WHOLESALE PRICE LIST: 11 November 2024 (\*\*EX MELBOURNE) ALL PRICES GST EXCLUSIVE

CRATES (NALLY / VISCOUNT) (grey=stock item)										
Code	Description	Dimensions L x W x H in mm EXT	Colours available	Materials and Features	Lid	Qty		Price		
						Pack	Pallet	Piece	Pack	Pallet
IH004BEI	84L Crate Ventilated	585 x 522 x 350	Bei	PP, NT				POA		
IH014NAT	Lid to suit No 4 Crate IH089	440 x 332 x 20	Nat	HDPE		20	480	7.12	5.53	5.22
IH015NAT	Lid to suit No 5 Crate IH059	546 x 392 x 25	Nat	HDPE		20	360	8.19	6.36	6.00
IH016GRY	23L Ventilated Crate	580 x 380 x 175	Gry	HDPE SA/NT		5	198	27.13	21.06	14.79
IH125GRY	13L Heavy Duty Crate, Solid Sides, Base Drainage Holes	385 x 290 x 165	Gry	PP, SA		5	180	14.45	11.22	10.59
IH017GRY	20L Heavy Duty Crate, Solid Sides, Base Drainage Holes	400 x 280 x 245	Gry	PP, SA		5	120	24.48	19.01	17.94
IH024GRY	25L Container Solid	580 x 380 x 166	Gry	PP, SA		5	90	28.12	21.83	20.61
IH025GRY	25L Solid Sides Ventilated Base	580 x 380 x 166	Gry	PP, SA		5	90	25.92	20.12	19.00
IH026GRY	50L Solid Sides Ventilated Base	580 x 385 x 320	Gry	PP, SA		5	54	32.64	25.34	23.93
IH027GRY	50L Solid Sides Ventilated Base Side Access	580 x 385 x 320	Gry	PP, SA		5	73	30.33	23.55	22.23
IH037ORG	44L Ventilated Crate	538 x 362 x 334	Or	HDPE, SA		5	60	63.78	49.52	46.74
IH042	27L Extended Model 30 Crate, Solid	457 x 318 x 260	Nat/ Blu/ Red/ Blk	PP, NT	IH158	5	240	35.07	27.23	24.45
IH044	20L Model 25 Crate, Solid	584 x 267 x 178	Nat/ Red	PP, SA/NT		5	240	36.51	28.35	26.13
IH046	46L Model 10 Crate, Solid	629 x 400 x 216	Nat/ Red	HDPE, SA		5	72	81.73	63.45	59.90
IH047	21L Model 90 Crate, Solid	660 x 334 x 121	Nat/ Blk	PP, SA		5	120	34.09	26.47	34.98
IH048	16L Model 30 Crate, Solid	457 x 318 x 165	Nat/ Blu/ Red	PP, NT	IH158	5	280	28.76	22.33	17.31
IH059 <sup>NAT</sup>	22L No 5 Crate, Solid, Smooth Base	527 x 381 x 140	Nat/ Or/ Blu/ Red/	PP, NT	IH015	5	180	12.03	9.34	8.52
IH065NAT	55L No 12 Crate Ventilated Base	711 x 438 x 382	Nat	HDPE SA/NT		5	80	92.35	71.70	39.07
IH066	55L No 12 Crate Solid Base	711 x 438 x 382	Nat/ Red	HDPE SA/NT		5	80	92.35	71.70	39.07
IH068NAT	118L Stakanesta Crate	950 x 460 x 435	Nat	HDPE SA/NT		5	48	194.10	150.70	142.26
IH072NAT	36L No 8 Crate Solid	565 x 387 x 203	Nat	HDPE, SA		5	72	48.65	37.77	23.24
IH073NAT	36L No 8 Crate Mesh Base	565 x 387 x 203	Nat	HDPE, SA		5	72	48.65	37.77	23.24
IH077NAT	11L Liver Tray Solid	514 x 213 x 130	Nat	HDPE, NT		5	36	29.72	23.07	19.16
IH089 <sup>NAT</sup>	13.5L No 4 Crate	430 x 323 x 127	Nat/ Or/ Blu/ Red	HDPE, NT	IH014	5	240	9.62	7.05	
IH090	32L Lug Box Solid	575 x 400 x 215	Nat/ Gry	HDPE SA/NT		5	180	41.39	32.14	26.05
IH091NAT	54L Meat Tub Solid	700 x 600 x 340	Nat	HDPE, NT		5	54	151.51	117.63	102.47
IH095NAT	32L Transporter Crate Mesh Base	642 x 480 x 156	Nat	HDPE		5	200	50.50	39.20	30.56
IH098YLW	50L Ventilated Crate	572 x 382 x 318	Yellow	HDPE, SA		5	60	82.22	63.84	60.26
IH099BLU	29L Slab Sided Crate	356 x 356 x 292	Blu	PP, SA		5	72	20.51	15.92	13.94
IH158NAT	Lid to suit IH042/48	465 x 325	Nat	PP		20	800	13.14	10.20	9.63



WHOLESALE PRICE LIST: 11 November 2024 (\*\*EX MELBOURNE) ALL PRICES GST EXCLUSIVE

CRATES (NALLY / VISCOUNT) <small>(grey=stock item)</small>										
Code	Description	Dimensions L x W x H in mm EXT	Colours available	Materials and Features	Lid	Qty		Price		
						Pack	Pallet	Piece	Pack	Pallet
IH220NAT	42L Large Tote Box (was IH020)	520 x 350 x 280	Nat	PP, SA	IH221	5	72	62.02	48.15	45.45
IH300BLU	66L Lug Box	610 x 419 x 312	Blu/ Or	HDPE, SA	IH300OL	5	40	44.93	34.88	22.60
IH300LO	Lug Box Lid Vented Orange	610 x 419 x 50	Or	HDPE				12.21		
IH310CLR	10L Solid Crate	385 x 300 x 130	Clear	PP, NT	IH312	5	480	19.26	14.96	14.12
IH312CLR	Lid to suit IH310 & IH315	385 x 300	Clear	PP		30	960	10.97	8.52	8.04
IH315CLR	15L Solid Crate	385 x 300 x 190	Clear	PP, NT	IH312	5	480	27.53	21.37	20.17
IH954	80L Chicken Crate	735 x 535 x 305	Gry	HDPE, SA		5	27	139.82	108.56	102.48
IH984GRY	44L Ventilated Base	735 x 535 x 150	Gry	HDPE, SA		5	108	88.95	69.06	39.32
<b>Trays</b>										
IH006NAT	Confectionery Tray Mesh Base - 29L	712 x 448 x 95	Nat	PP, SA		5	112	46.66	36.23	25.04
IH007NAT	Confectionery Tray Solid Base - 29L	712 x 448 x 95	Nat	PP, SA		5	112	46.66	36.23	25.04
IH008WH	Commercial Tray Solid Base	455 x 343 x 32	Wh	PS, NT		30	120	25.97	20.16	13.19
IH009WH	Small Tray Solid Base	456 x 318 x 57	Wh	PP, NT		30	120	19.89	15.44	13.19
IH012BLK	Seedling Tray Mesh Base - 11L	Nat/ Or/ Blu/ Red/	Blk	PP, SA		5	207	22.32	17.33	16.36
MH1620NAT	50L Solid Rectangular Tray	550 x 800 x 120	Nat	HDPE		5	5	78.62	68.73	82.80
MH1621NAT	95L Solid Rectangular Tray	800 x 1050 x 120	Nat	HDPE		5	5	94.72	82.80	863.34
MH1659NAT	120L Solid Rectangular Tray	540 x 1160 x 200	Nat	HDPE		5	5	114.89	100.43	100.43
<b>Produce Crates</b>										
IH506	22L Crate Open Crate	525 x 336	Or/ Grn	PP, SA/NT				POA		
IH512	36L Crate Open Crate	525 x 336	Or/ Grn	PP, SA/NT				POA		
IH518	84L Crate Open Crate	740 x 422	Or	PP, SA/NT				POA		
IH001GRY	15.5L Ventilated Prawn Crate	600 x 352 x 96	Gry	HDPE, NT	IH002	5	240	25.19	19.56	15.46
IH002GRY	Lid to suit IH001 Prawn Crate	610 x 360	Gry	HDPE		25	240	18.90	14.67	12.86
IH031	35L Fish Bin	711 x 438 x 218	Nat/Red	HDPE		5	100	32.05	24.88	23.49
MILKBLK	Milk Crate	360 x 360 x 324	Blk	PP, SA		20	63	15.41	11.96	11.29
BC	Bread Crate	694 x 604 x 152	Gry	PP, SA/NT		30	360	17.38	13.49	11.99

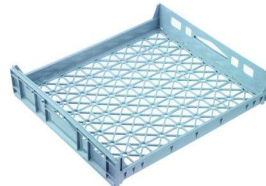

**WHOLESALE PRICE LIST: 11 November 2024 (\*\*EX MELBOURNE) ALL PRICES GST EXCLUSIVE**

**PAILS - SMALL - 1 TO 5 LITRES** (stock items)

Product	Code	Pack Qty	Pallet Qty	Piece Price	Pack Price	Pallet Price
<b>800ml</b>	<b>NCI Pail</b>					
Pail only	NCIP.8LWH	144	2592	1.08	0.77	0.67
Lid only	NCIL.8/1.2LWH	144	2592	0.34	0.24	0.21
<i>(Int Dia 124mm, Ext Dia 132mm, Ht 102mm)</i>				<b>1.42</b>	<b>1.01</b>	<b>0.88</b>
<b>1.2 litre</b>	<b>Baroda Pail</b>					
Pail only	BP1.2LWH	256	6144	0.66	0.44	0.38
Lid only	BL1.2LWH	256	6336	0.24	0.16	0.14
<i>(Int Dia 110mm, Ext Dia 142mm, Ht 127mm)</i>				<b>0.90</b>	<b>0.60</b>	<b>0.52</b>
<b>1.2 litre</b>	<b>NCI Pail</b>					
Pail only	NCIP1.2LWH	144	2592	1.34	0.95	0.83
Lid only	NCIL.8/1.2LWH	144	2592	0.34	0.24	0.21
<i>(Int Dia 124mm, Ext Dia 132mm, Ht 148mm)</i>				<b>1.68</b>	<b>1.19</b>	<b>1.04</b>
<b>2.3 litre</b>	<b>Baroda Pail</b>					
Pail only	BP2.3LWH	108	1296	1.31	0.87	0.76
Lid only	BL2.3LWH	108	1296	0.46	0.29	0.26
<i>(Int Dia 144mm, Ext Dia 183mm, Ht 146mm)</i>				<b>1.77</b>	<b>1.16</b>	<b>1.02</b>
<b>2 litre</b>	<b>Baroda Pail</b>					
Pail only	BP2LWH	108	1296	1.39	0.93	0.81
Lid only	BL2LWH	108	1296	0.38	0.25	0.22
<i>(Int Dia 137mm, Ext Dia 171mm, Ht 148mm)</i>				<b>1.77</b>	<b>1.18</b>	<b>1.03</b>
<b>2.3 litre</b>	<b>Ayva Pail</b>					
Pail only	AP2LWH	120	2160	1.32	0.94	0.82
Lid only	AL2LWH	120	2160	0.44	0.31	0.27
<i>(Int Dia 145mm, Ext Dia 165mm, Ht 145mm)</i>				<b>1.76</b>	<b>1.25</b>	<b>1.09</b>
<b>2.2 litre</b>	<b>NCI Pail</b>					
Pail only	NCIP2.2LWH	120	1920	1.59	1.14	0.99
Lid only	NCIL2.2LWH	120	1920	0.46	0.33	0.29
<i>(Int Dia 165mm, Ext Dia 173mm, Ht 146mm)</i>				<b>2.05</b>	<b>1.47</b>	<b>1.28</b>
<b>3.4 litre</b>	<b>NCI Pail</b>					
Pail only	NCIP3.4LWH	70	840	3.07	2.19	1.92
Lid only	NCIL3.4LWH	70	840	1.01	0.72	0.63
<i>(Int Dia 172mm, Ext Dia 187mm, Ht 185mm)</i>				<b>4.08</b>	<b>2.91</b>	<b>2.55</b>
<b>4 litre Pail</b>	<b>Baroda Pail</b>					
Pail only	RP4LWH	102	1224	2.60	1.73	1.51
Lid only	RL4LWH	102	1224	0.89	0.59	0.51
<i>(Int Dia 198mm, Ext Dia 204mm, Ht 181mm)</i>				<b>3.49</b>	<b>2.32</b>	<b>2.02</b>
<b>4 litre</b>	<b>NCI Pail</b>					
Pail only	NCIP4LWH	70	840	2.93	2.10	1.83
Lid only	NCIL4LWH	70	840	1.20	0.86	0.75
<i>(Int Dia 173mm, Ext Dia 215mm, Ht 184mm)</i>				<b>4.13</b>	<b>2.96</b>	<b>2.58</b>
<b>4 litre (Dangerous Goods Approved)</b>	<b>VIP Safe Seal Pail</b>					
Pail only	RP4LWHSS	42	504	4.99	3.60	3.15
Lid only	RL4LWHSS	42	504	2.28	1.51	1.32
<i>(Int Dia 160mm, Ext Dia 194mm, Ht 225mm)</i>				<b>7.27</b>	<b>5.11</b>	<b>4.47</b>
<b>5 litre</b>	<b>Baroda Pail</b>					
Pail only	RP5LWH	54	864	2.91	1.93	1.69
Lid only	RL5LWH	54	864	0.89	0.57	0.50
<i>(Int Dia 216mm, Ext Dia 225mm, Ht 198mm)</i>				<b>3.80</b>	<b>2.50</b>	<b>2.19</b>
<b>5 litre</b>	<b>Ayva Pail</b>					
Pail only	AP5LWH	54	864	2.71	1.94	1.69
Lid only	AL5LWH	54	864	0.66	0.47	0.41
<i>(Int Dia 204mm, Ext Dia 219mm, Ht 203mm)</i>				<b>3.37</b>	<b>2.41</b>	<b>2.10</b>
<b>5 litre</b>	<b>NCI Pail</b>					
Pail only	NCIP5LWHPH	72	864	3.07	2.19	1.92
Lid only	NCIL5LWH	72	864	1.20	0.86	0.75
<i>(Int Dia 191mm, Ext Dia 219mm, Ht 195mm)</i>				<b>4.27</b>	<b>3.05</b>	<b>2.67</b>

PAILS-SMALL

All Pails and Lids stocked in White  
 NCI Pails and Lids available in Clear (0.8L-2.2L) and Natural (3.4L-5L) - Carton Quantities Only  
 NCI Lids available in Red, Blue, Green and Yellow - Carton Quantities Only



PAILS - 10 to 25 LITRES

WHOLESALE PRICE LIST: 11 November 2024 (**EX MELBOURNE)				ALL PRICES GST EXCLUSIVE		
PAILS - LARGE - 10 TO 25 LITRES (stock items)						
Product	Code	Pack Qty	Pallet Qty	Piece Price	Pack Price	Pallet Price
<b>10 litre (WH)</b>	<b>Baroda Pail</b>					
Pail only	BP10LWH	20	320	4.28	2.85	2.49
Lid only	BL10LWH	20	320	1.61	1.07	0.94
<i>(Int Dia 242mm, Ext Dia 285mm, Ht 241mm)</i>				<b>5.89</b>	<b>3.92</b>	<b>3.43</b>
<b>10 litre (WH)</b>	<b>Ayva Pail Sleek</b>					
Pail only	AP10LWHS	20	320	4.08	2.92	2.55
Lid only	AL10LWHS	20	320	1.59	1.14	0.99
<i>(Ext Dia 240mm, Ht240mm)</i>				<b>5.67</b>	<b>4.06</b>	<b>3.54</b>
<b>10 litre (WH)</b>	<b>NCI Pail</b>					
Pail only	NCIP10LWH	30	480	4.28	3.06	2.68
Lid only	NCIL10LWH	30	480	1.84	1.32	1.15
<i>(Int Dia 244mm, Ext Dia 286mm, Ht 240mm)</i>				<b>6.12</b>	<b>4.38</b>	<b>3.83</b>
<b>10 litre (Dangerous Goods Approved) (WH)</b>	<b>VIP Safe Seal Pail</b>					
Pail only	RP10LWHSS	18	288	9.53	6.34	5.54
Lid only	RL10LWHSS	18	288	3.46	2.30	2.01
<i>(Int Dia 235mm, Ext Dia 278mm, Ht 262mm)</i>				<b>12.99</b>	<b>8.64</b>	<b>7.55</b>
<b>15 litre (WH)</b>	<b>Ayva Pail</b>					
Pail only	AP15LWH	12	192	6.47	4.63	4.05
Lid only	AL1015&20LWH	12	192	1.62	1.16	1.01
<i>(Int Dia 264mm, Ext Dia 305mm, Ht 312mm)</i>				<b>8.09</b>	<b>5.79</b>	<b>5.06</b>
<b>15 litre (WH)</b>	<b>NCI Pail</b>					
Pail only	NCIP15LWH	15	210	6.67	4.77	4.17
Lid only	NCIL15LWH	15	210	2.32	1.66	1.45
<i>(Int Dia 260mm, Ext Dia 303mm, Ht 316mm)</i>				<b>8.99</b>	<b>6.43</b>	<b>5.62</b>
<b>15 litre (NAT ONLY)</b>	<b>Viscount Pail</b>					
Pail only	VP15LNAT	15	240	7.38	5.28	4.61
Lid only	VL15L&20LNAT	15	240	1.92	1.38	1.20
<i>(Int Dia 256mm, Ext Dia 305mm, Ht 311mm)</i>				<b>9.30</b>	<b>6.66</b>	<b>5.81</b>
<b>20 litre (WH)</b>	<b>VIP GP Pail</b>					
Pail only	RP20LWHGP	9	144	6.79	4.52	3.95
Lid only	RL20LWHGP	9	144	2.12	1.41	1.23
<i>(Int Dia 254mm, Ext Dia 302mm, Ht 412mm)</i>				<b>8.91</b>	<b>5.93</b>	<b>5.18</b>
<b>20 litre (WH)</b>	<b>Ayva Pail</b>					
Pail only	AP20LWH	10	160	6.95	4.97	4.34
Lid only	AL1015&20LWH	10	160	1.62	1.16	1.01
<i>(Int Dia 256mm, Ext Dia 305mm, Ht 410mm)</i>				<b>8.57</b>	<b>6.13</b>	<b>5.35</b>
<b>20 litre (WH)</b>	<b>NCI Pail</b>					
Pail only	NCIP20LWH	20	280	6.91	4.94	4.32
Lid only	NCIL20LWH	20	280	1.97	1.41	1.23
<i>(Int Dia 260mm, Ext Dia 306mm, Ht 390mm)</i>				<b>8.88</b>	<b>6.35</b>	<b>5.55</b>
<b>20 litre (WH)</b>	<b>Viscount Pail</b>					
Pail only	VP20LWH	10	160	6.89	4.93	4.31
Lid only	VL15&20LWH	10	160	1.92	1.38	1.20
<i>(Int Dia 256mm, Ext Dia 305mm, Ht 408mm)</i>				<b>8.81</b>	<b>6.31</b>	<b>5.51</b>
<b>20 litre (Dangerous Goods Approved) (WH)</b>						
Pail only	RP20LWHSS	9	144	11.87	7.82	6.84
Lid only	RL15L&20LWHSS	9	144	3.61	2.40	2.10
<i>(Int Dia 260mm, Ext Dia 305mm, Ht 406mm)</i>				<b>15.48</b>	<b>10.22</b>	<b>8.94</b>
<b>20 litre Recycled Materials (Black)</b>	<b>NCI Recycled Pail</b>					
Pail only	NCIP20LREC	20	280	3.25	3.25	3.25
Lid only	NCIL20LZBLK	20	280	2.13	1.52	1.33
<i>(Int Dia 260mm, Ext Dia 306mm, Ht 390mm)</i>				<b>5.38</b>	<b>4.77</b>	<b>4.58</b>
<b>25 litre (WH/NAT)</b>	<b>VIP GP Pail</b>					
Pail only	RP25LWHNBGP	8	72	19.42	13.89	12.14
Lid only	RL25LWHGP	8	72	5.34	3.82	3.34
<i>(Int Dia 300mm, Ext Dia 345mm, Ht 387mm)</i>				<b>24.76</b>	<b>17.71</b>	<b>15.48</b>

WHOLESALE PRICE LIST: 11 November 2024 (\*\*EX MELBOURNE) ALL PRICES GST EXCLUSIVE

**SQUARE PAILS (WHITE ONLY)** (stock items)

Product	Code	Pack Qty	Pallet Qty	Piece Price	Pack Price	Pallet Price
<b>5 litre Square w/lid (WH)</b> Pail & Lid (Ext 170mm x 170mm, Ht 220mm)	<b>Western High Pail</b> WHP5LFBSQRPAIL	42	900	4.92	3.58	3.15
				<b>4.92</b>	<b>3.58</b>	<b>3.15</b>
<b>10 litre Square</b> Pail only Lid only (Ext 230mm x 230mm, Ht 300mm)	<b>Viscount Pail</b> VP10LSQWH VL10LSQWH	10 10	250 250	8.35 2.84	5.97 2.03	5.22 1.77
				<b>11.19</b>	<b>8.00</b>	<b>6.99</b>
<b>15 litre Square</b> Pail only Lid with gasket (Ext 270mm x 270mm, Ht 320mm)	<b>Baroda Pail</b> RP15LSQWH RL15LSQWH	12 12	192 192	10.51 4.53	6.99 3.01	6.11 2.63
				<b>15.04</b>	<b>10.00</b>	<b>8.74</b>
<b>20 litre Square</b> Pail only Lid with gasket  Lid without gasket (Ext 270mm x 270mm, Ht 390mm)	<b>Viscount Pail</b> VP20LSQWH VL20LSQWHG  VL20LSQWHNG	15 15 15	240 240 240	11.01 4.69 4.15	7.87 3.36 2.97	6.88 2.93 2.59
				<b>15.70</b>	<b>11.23</b>	<b>9.81</b>
				<b>15.16</b>	<b>14.20</b>	<b>12.40</b>

PAILS-SQUA

Nat/ Or/ Blu/ Red/

**PAILS - BULK BUY ONLY (PALLET)**

Product	Code	Pallet Qty	Pallet Price
<b>4 litre</b> Pail only (metal handle) Lid only (Int Dia 173mm, Ext Dia 209mm, Ht 190mm)	<b>Viscount Pail</b> VP4LWH VL4LWH	480 480	1.80 0.67
			<b>2.47</b>
<b>10 litre (WH)</b> Pail only Lid only (Int Dia 226mm, Ext Dia 276mm, Ht 266mm)	<b>Viscount Pail</b> VP10LWH VL10LWH	336 336	4.28 1.53
			<b>5.81</b>
<b>15 litre (WH)</b> Pail only Lid only (Int Dia 289mm, Ext Dia 303mm, Ht 316mm)	<b>NCI Pail</b> NCIP15LWH NCIL15LWH	15 15	4.77 1.45
			<b>6.22</b>
<b>15 litre (WH)</b> Pail only Lid only (Int Dia 256mm, Ext Dia 305mm, Ht 311mm)	<b>Viscount Pail</b> VP15LWH VL15&20LWH	240 240	4.45 1.20
			<b>5.65</b>

**PAIL ACCESSORIES** (stock items)

<b>PLASTIC LID OPENER</b> Plastic Lid Opener for Pails	LIDOPENER	7.08
<b>PAIL GATES</b> 40mm honey gate	GATE40MM	23.07
40mm "O" ring Small	GATE40MMORS	1.07
40mm "O" ring Large	GATE40MMORL	1.36



CUBES

1300 747 847  
 www.peopleinplastic.com.au  
 sales@peopleinplastic.com.au  
 ABN 73 407 548 715



QLD 1876 Ipswich Rd • ROCKLEA  
 NSW 22 / 61 Pine Rd • YENNORA  
 VIC 2 / 571 Somerville Rd • SUNSHINE  
 WA 4 / 84 Berriman Dr • WANGARA

**WHOLESALE PRICE LIST: 11 November 2024 (\*\*EX MELBOURNE) ALL PRICES GST EXCLUSIVE**

<b>CUBES (NO CAP)</b> (stock items)						
Product	Code	Pack Qty	Pallet Qty	Piece Price	Pack Price	Pallet Price
<b>10 litre Standard</b>						
NATURAL (230x230x300)	CB10LNATSV	10	150	9.28	6.64	5.80
<b>10 litre Dangerous Goods</b>						
NATURAL (230x230x300)	CB10LNATDGV	10	150	9.78	6.99	6.11
<b>15 litre Standard</b>						
NATURAL (280x280x360)	CB15LNATSV	10	96	9.22	6.59	5.76
<b>15 litre Dangerous Goods</b>						
NATURAL (280x280x360)	CB15LNATDGV	10	96	9.82	7.02	6.14
BLACK (280x280x360)	CB15LBLK DGV	10	96	10.00	7.15	6.25
<b>20 litre Standard</b>						
NATURAL (280x280x370)	CB20LNATSV	10	80	10.12	7.24	6.33
BLACK (280x280x370)	CB20LBLKSV	10	80	10.30	8.31	6.44
<b>20 litre Dangerous Goods</b>						
NATURAL (280x280x370)	CB20LNATDGV	10	80	11.78	7.74	6.76
BLACK (280x280x370)	CB20LBLK DGV	10	80	11.46	8.19	7.16
<b>25 litre Standard</b>						
NATURAL (280x280x440)	CB25LNATSV	10	64	11.58	8.28	7.24
<b>25 litre Dangerous Goods</b>						
NATURAL (280x280x440)	CB25LNATDGV	10	64	11.26	8.05	7.04
BLACK (280x280x440)	CB25LBLK DGV	10	64	11.94	8.54	7.46

**CUBE ACCESSORIES**

Product	Code	Pack Qty		Piece Price	Pack Price	
<b>CAPS</b>						
58mm Standard cube cap	CAP58MMBLK	460		0.40	0.35	
58mm Vented cube cap	CAP58MMVBLU	440		0.90	0.64	
58mm Pourmate cube cap	POURMATE	200		2.50	1.68	
58mm Pourspout cube	POUR SPOUT			2.24		
58MM Gasket	GASK58MM	1000		0.15	0.10	
<b>TAPS / PUMPS / BUNGS / TOOLS</b>						
20mm Black Taps	TAP20MMBLK	500		0.90	0.66	
58mm Tap in a Cap	TAPIAC	20		5.50	4.69	
20mm Blue Snap Tap Alphas	TAP20MMSBLU			5.21		
20mm Jumbo Tap Alphas	TAP20MMJUM			4.00		
3/4inch Rieke Drum Tap	TAP3/4inch			2.79		
20mm Aeroflow Tap Alphas	TAPAFL			4.29		
12mm Quick Serve Tap Alphas	TAPQS12			3.72		
8mm Quick Serve Tap Alphas	TAPQS8			4.00		
Locking Nut for 20mm Taps	TAPNUT			0.72		
Washer for Quick Serve Taps	TAPWASHER			0.14		
58mm Lotion Pump 30ml	PUMP58MM30			11.04		
20mm Bung	BUNG20MM	3500		0.36	0.21	
58mm RED Cube Cap Spanner	SPANNER	200		3.00	1.43	

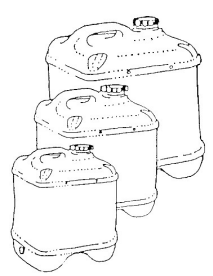

TAPIAC



TAP20MMSBLU



TAPAFL

WHOLESALE PRICE LIST: 11 November 2024 (\*\*EX MELBOURNE) ALL PRICES GST EXCLUSIVE

JERRY CANS (NO CAP) (stock items)						
Product	Code	Pack Qty	Pallet Qty	Piece Price	Pack Price	Pallet Price
<b>1 litre Standard</b> NATURAL / WHITE (128x70x177)	JC1LNATSV	56	1344	1.38	0.99	0.86
<b>1 litre Dangerous Goods</b> NATURAL (128x70x177)	JC1LNATDGV	56	1344	1.44	1.03	0.90
<b>2.5 litre Standard</b> NATURAL (159x99x232)	JC2.5LNATSDG	40	539	1.72	1.23	1.08
<b>4 litre Standard</b> NATURAL (180x140x250)	JC4LNATSV	22	288	2.18	1.56	1.36
<b>5 litre Standard</b> NAT / WHITE / BLACK (180x140x290) (264 on pallet if cartoned)	JC5LNATSV	22	192	1.60	1.31	1.15
<b>5 litre Dangerous Goods</b> NAT / WHITE / BLACK (180x140x290) (264 on pallet if cartoned)	JC5LNATDGV	22	192	1.72	1.41	1.23
<b>10 litre Standard</b> NATURAL (230x165x390)	JC10LNATS		90			4.60
<b>CAPS</b>						
38mm DOR Jerry Can Cap (Red)	CAP38MMDORR	1100		0.16	0.14	

JERRY CAN ACCESSORIES (stock items)					
Product	Code	Pack Qty		Piece Price	Pack Price
<b>CAPS</b>					
38mm Vented Jerry Can Cap (Blue)	CAP38MMVBLU	1100		0.45	0.32
38mm Child Resistant Jerry Can Cap (Rec)	CAP38MMARCOCRR			0.45	
<i>Colours available in carton quantities</i>					
<b>TAPS / PUMPS</b>					
38mm Tap in a Cap	TAP38MMIAC	20		4.08	3.06
38mm Lotion Pump LONGER STEM	PUMP38MM8PB	400		3.12	2.23
38mm Lotion Pump 30cc	PUMP38MM30			8.02	



FUEL CANS & WATER CANS (stock items)						
Product	Code	Pack Qty	Pallet Qty	Piece Price	Pack Price	Pallet Price
<b>5 litre Gas Fuel Can</b> RED (250x155x234)	FC5LRED	8	192	16.26	11.63	10.16
<b>5 litre 2Stroke Fuel Can</b> Grey (250x155x365)	FC5L2STROKE	12	192	15.76	11.27	9.85
<b>10 litre Gas Fuel Can</b> RED (250x155x365)	FC10LRED	8	128	22.32	15.96	13.95
<b>20 litre Gas Fuel Can</b> RED (348x179x460)	FC20LGASRED	4	64	35.26	25.21	22.04
<b>20 litre Diesel Fuel Can</b> YELLOW (348x179x460)	FC20LDIESELY	4	64	35.26	25.21	22.04
<b>20 litre Water Can</b> OLIVE (348x179x460)	WC20LOLIVE	4	64	32.66	22.66	19.81

FUEL ACCESSORIES (stock items)			
Product	Code		Piece Price
Fuel Can Disk Yellow	FCDISK		0.78
Fuel Can Spout	FCSPOUT		1.70
Large Fuel Can Closure Black	FCCLOSURELG		1.42
Small Black Closure Fuel Can	FCCLOSURESML		1.42
Large Water Can Closure Black	WCCLOSURELG		1.36

**DRUMS** **WHOLESALE PRICE LIST: 11 November 2024 (\*\*EX MELBOURNE)** **ALL PRICES GST EXCLUSIVE**

<b>DRUMS (OPEN HEAD)</b> (stock items)		Pack Qty	Pallet Qty	Piece Price	Pack Price	Pallet Price
<b>30L CARBOY</b> NATURAL <i>(Dia 300mm, Ht 500mm, Neck 260mm, includes lid &amp; o-ring)</i>	AT30LCARNATV	12	64	20.30	14.50	12.69
<b>60L CARBOY</b> NATURAL <i>(Dia 385mm, Ht 675mm, Neck 250mm, includes lid &amp; o-ring)</i>	AT60LCARNATV	6	27	42.00	30.00	26.25
<b>35L BARREL</b> NATURAL with BLUE Lid	AB35LNAT	9	81	23.20	16.59	14.50

<b>120L Black Drum</b> Standard open head drum <i>(Dia 500mm, Ht 825mm, includes lid &amp; locking band)</i>	R120LOHD	5	10	111.10	79.44	69.44
Lid only	R120LOHDLID			20.06		
Reusable locking band only	R120LOHDLOCK			26.71		
<b>200L Blue Drum (Black Lid)</b> Standard open head drum <i>(Dia 540mm, Ht 950mm, includes lid &amp; locking band)</i>	R200LMOHD		8	114.98		100.76

<b>DRUMS (CLOSED HEAD)</b>		Pack Qty	Piece Price	Pack Price
<b>125L Closed Head Drum</b> (non-stock) Rotomould Closed head drum <i>(Dia 495mm, Ht 675mm)</i>	MH1605NAT	5	178.38	155.93
<b>235L Closed Head Drum</b> Rotomould Closed head drum <i>(Dia 600mm, Ht 865mm)</i>	MH1606NAT	5	238.38	208.38
<b>265L Closed Head Drum</b> <i>(Dia 590mm, Ht 1040mm)</i>	MH1607NAT	5	244.22	213.48
(stock item)				
<b>220L Blue Drum Standard / Dangerous Goods</b> Closed head drum <i>(Dia 580mm, Ht 922mm, 2 x 50mm bungs on top)</i>	R200LMSDG	4	66.36	\$58.26



MH1605

AT30LCARV

AB35L

R120LOHD

WHOLESALE PRICE LIST: 11 November 2024 (**EX MELBOURNE)				ALL PRICES GST EXCLUSIVE	
DRUM ACCESSORIES (stock items)					
Product	Code	Pack Qty		Piece Price	Pack Price
<b>BUNGS</b>					
20mm Bung	BUNG20MM	3500		0.36	0.21
50mm Bung	BUNG50MM			2.14	
50mm Combination Bung - Aust	BUNG50MMCOMB			3.21	
Combination Bung - German Mauser	BUNGCOMBGM			5.00	
Combination Bung - US	BUNGCOMBBUTT			4.29	
<b>TAPS</b>					
50mm Rieke Flow King Tap	TAP50MMFLOWKING	12		34.17	
20mm Tap - Standard (Black)	TAP20MMBLK	500		0.90	0.66
<b>PUMPS</b>					
Drum Pump	DRUMPUMP	2		45.00	30.00
<b>ADAPTORS</b>					
50mm Adaptor for Visy 200L Drum	ADAPT50MM			14.29	
IBC Adaptor Black	ADAPTIBC			21.43	
IBC Camlock Adaptor	ADAPTCAMLOCK			21.43	
2" Adaptor German Mauser White	ADAPT2inchGM			14.29	
2" Adaptor USA Green	ADAPT2inchUS			21.43	
<b>HONEY GATES</b>					
40mm honey gate	GATE40MM			23.07	

DRUMS



JARS / CONTAINERS (ROUND)

1300 747 847  
 www.peopleinplastic.com.au  
 sales@peopleinplastic.com.au  
 ABN 73 407 548 715



QLD 1876 Ipswich Rd • ROCKLEA  
 NSW 22 / 61 Pine Rd • YENNORA  
 VIC 2 / 571 Somerville Rd • SUNSHINE  
 WA 4 / 84 Berriman Dr • WANGARA

WHOLESALE PRICE LIST: 11 November 2024 (\*\*EX MELBOURNE) ALL PRICES GST EXCLUSIVE

JARS & ACCESSORIES (stock items)						
Product	Code	Pack Qty	Pallet Qty	Piece Price	Pack Price	Pallet Price
<b>Square jar - 250 gram</b>						
Clear base only	JSQ250GM	300	3600	0.51	0.35	0.31
53mm White Cap only	CAP53MMWH	300	3600	0.30	0.21	0.19
(55 x 55 x Fill Ht 65mm)				<b>0.81</b>	<b>0.56</b>	<b>0.50</b>
Carton Price (ex GST/incl GST)		168.00		184.80		
<b>Square jar - 500 gram</b>						
Clear base only	JSQ500GMPB	170	3060	0.35	0.31	0.29
63mm yellow tamper evident cap only	CAP63MMYEL	170	3060	0.23	0.16	0.14
(65 x 65 x Fill Ht 90mm)				<b>0.58</b>	<b>0.47</b>	<b>0.43</b>
Carton Price (ex GST/incl GST)		79.90		87.89		
<b>Round jar - 500 gram</b>						
Clear base only	JR500GMPB	176	3168	0.55	0.39	0.34
63mm yellow tamper evident cap only	CAP63MMYEL	176	3168	0.23	0.16	0.14
(65 x 65 x Fill Ht 90mm)				<b>0.78</b>	<b>0.55</b>	<b>0.48</b>
Carton Price (ex GST/incl GST)		96.80		106.48		
<b>Squeeze Bottle - 500 gram</b>						
Clear base only	BHNY500GM	200	1600	0.56	0.37	0.33
38mm yellow flip squeeze cap only	CAP38MMHNY	200	1600	0.42	0.31	0.27
(80 x 45 x Fill Ht 120mm)				<b>0.98</b>	<b>0.68</b>	<b>0.60</b>
Carton Price (ex GST/incl GST)		136.00		149.60		
<b>Round jar - 1000 gram (750ml)</b>						
Clear base only	JR1000GMCTN	80	960	1.02	0.70	0.63
70mm yellow tamper evident cap only	CAP70MMYEL	80	960	0.36	0.24	0.21
(85 x 85 x Fill Ht 160mm)				<b>1.38</b>	<b>0.94</b>	<b>0.84</b>
Carton Price (ex GST/incl GST)		75.20		82.72		



ROUND CONTAINERS (stock items)						
Size	Code	Pack Qty	Pallet Qty	Piece Price	Pack Price	Pallet Price
<b>500 gram (380ml)</b>						
Clear container	NCIC380MLCLR	345	1725	0.58	0.38	0.34
Yellow lid (tamper evident)	NCIL380MLYEL	345	1725	0.22	0.16	0.14
(Dia 95 x Ht 85mm)				<b>0.80</b>	<b>0.54</b>	<b>0.48</b>
Carton Price (ex GST/incl GST)		186.30		204.93		
<b>700 gram (500ml)</b>						
<b>NCI Container</b>						
Container only (white or natural)	NCIC500MLWH	240	4320	1.01	0.73	0.64
Lid only (white or natural)	NCIL500MLWH	240	4320	0.69	0.56	0.49
(Int Dia 98mm, Ext Dia 110mm, Ht 95mm)				<b>1.70</b>	<b>1.29</b>	<b>1.13</b>
Carton Price (ex GST/incl GST)		309.60		340.56		
<b>1 kilogram (800ml)</b>						
<b>NCI Pail</b>						
Clear pail	NCIP.8LCLR	144	2592	1.08	0.77	0.67
Yellow lid (tamper evident)	NCIL.8/1.2LYEL	144	2592	0.34	0.24	0.21
(Int Dia 124mm, Ext Dia 132mm, Ht 102mm)				<b>1.42</b>	<b>1.01</b>	<b>0.88</b>
Carton Price (ex GST/incl GST)		145.44		159.98		
<b>1.5 kilogram (1.2 litre)</b>						
<b>NCI Pail</b>						
Clear pail	NCIP1.2LCLR	144	2592	1.34	0.95	0.83
Yellow lid (tamper evident)	NCIL.8/1.2LYEL	144	2592	0.34	0.24	0.21
(Int Dia 124mm, Ext Dia 132mm, Ht 148mm)				<b>1.68</b>	<b>1.19</b>	<b>1.04</b>
Carton Price (ex GST/incl GST)		171.36		188.50		
<b>3 kilogram (2.2 litre)</b>						
<b>NCI Pail</b>						
Clear pail	NCIP2.2LCLR	120	1920	1.59	1.14	0.99
Yellow lid (tamper evident)	NCIL2.2LYEL	120	1920	0.46	0.33	0.29
(Int Dia 165mm, Ext Dia 173mm, Ht 146mm)				<b>2.05</b>	<b>1.47</b>	<b>1.28</b>
Carton Price (ex GST/incl GST)		176.40		194.04		

Delivery Melb nominated metro areas - \$40-50+GST.

Outer metro/ regions, nominate your freight company or ask for a quote. \*Prices and delivery areas subject to change.

**WHOLESALE PRICE LIST: 11 November 2024 (\*\*EX MELBOURNE) ALL PRICES GST EXCLUSIVE**

**BOTTLES**

<b>ICECREAM CONTAINERS</b> (stock items)						
Product	Code	Pack Qty	Pallet Qty	Piece Price	Pack Price	Pallet Price
<b>2L Square White</b>						
Container only	NCIICC2LWH	168	4032	1.07	0.76	0.67
Lid only	NCIICL2LWH	168	2736	0.59	0.42	0.37
<i>(Ext L 170 x W 170 x Ht 95mm)</i>				<b>1.66</b>	<b>1.18</b>	<b>1.04</b>
<b>3L Rectangular Natural</b>						
Container only	NCIICC3LNAT	120	2160	1.17	0.84	0.73
Lid only	NCIICL3LNAT	120	2160	0.70	0.50	0.44
<i>(Ext L 245 x W 165 x Ht 95mm)</i>				<b>1.87</b>	<b>1.34</b>	<b>1.17</b>
<b>5L Rectangular White</b>						
Container only	NCIICC5LWH	88	1408	1.62	1.16	1.01
Lid only	NCIICL5LWH	88	1408	1.20	0.86	0.75
<i>(Ext L 350 x W 165 x Ht 130mm)</i>				<b>2.82</b>	<b>2.02</b>	<b>1.76</b>
<i>5L available in silver and black carton quantities only</i>						

<b>SQUARE CONTAINERS</b> (stock items)						
Product	Code	Pack Qty	Pallet Qty	Piece Price	Pack Price	Pallet Price
<b>2.5L Square Clear</b>						
Container & lid	CAMSQ2.5LNAT	100	1200	1.96	1.47	1.31
<i>(Ext L 179 x W 179 x Ht 106mm - with lid)</i>						
<b>3.15L Square Clear</b>						
Container & lid	CAMSQ3.15LNAT	100	1200	2.23	1.67	1.48
<i>(Ext L 179 x W 179 x Ht 122mm - with lid)</i>						
<b>4.5L Square Clear</b>						
Container & lid	CAMSQ4.5LNAT	100	1200	2.64	1.98	1.76
<i>(Ext L 179 x W 179 x Ht 192mm - with lid)</i>						



<b>JUGS</b> (stock items)						
Product	Code	Pack Qty	5 Pack Qty	Piece Price	Pack Price	5 Pack Price
<b>250ml Measure Jug</b>	MJ250ML	20	100	5.10	3.65	3.19
<i>(Calibrated - fluid ozs, mls &amp; metric cup)</i>						
<b>500ml Measure Jug</b>	MJ500ML	20	100	5.70	3.86	3.38
<i>(Calibrated - fluid ozs, mls &amp; metric cup)</i>						
<b>1 Litre Measure Jug</b>	MJ1L	20	100	11.40	8.15	7.13
<i>(Calibrated - mls &amp; ltrs)</i>						
<b>2 Litre Measure Jug</b>	MJ2L	10	50	15.00	10.73	9.38
<i>(Calibrated - mls &amp; ltrs)</i>						
<b>3 Litre Measure Jug</b>	MJ3L	10	50	15.20	10.87	9.50
<i>(Calibrated - mls &amp; ltrs)</i>						
<b>5 Litre Measure Jug</b>	MJ5L	10	50	20.90	14.94	13.06
<i>(Calibrated - mls &amp; ltrs)</i>						
<b>10 Litre Measure Jug</b>	MJ10L	5	25	46.00	32.89	28.75
<b>10 Litre Measure Jug Lid</b>	MJ10LLid	5	25	21.70	15.52	13.56
<b>20 Litre Measure Jug</b>	MJ20L	5	25	54.60	39.04	34.13
<i>(Calibrated - ltrs)</i>						



WHOLESALE PRICE LIST: 11 November 2024 (\*\*EX MELBOURNE) ALL PRICES GST EXCLUSIVE

MICRO BINS <span style="float: right;">(blue stock)</span>						
Product	Code	Pack Qty	Pallet Qty	Piece Price	Pack Price	Pallet Price
<b>(N5) 100 x 120 x 60 mm</b> <i>Available in blue. Red, green &amp; yellow carton qtys only. Polypropylene.</i>	IH1000BLU	50	2400	1.72	1.34	1.26
<b>(N10) 100 x 178 x 85 mm</b> <i>Available in blue. Red, green &amp; yellow carton qtys only. Polypropylene.</i>	IH1001BLU	100	1600	2.85	2.21	2.09
<b>(N20) 135 x 225 x 125 mm</b> <i>Available in blue. Red, green &amp; yellow carton qtys only. Polypropylene.</i>	IH1002BLU	40	640	4.31	3.35	3.16
<b>(N30) 205 x 280 x 165 mm</b> <i>Available in blue. Red, green &amp; yellow carton qtys only. Polypropylene.</i>	IH1003BLU	18	288	8.06	6.26	5.91
<b>(N40) 410 x 280 x 165 mm</b> <i>Available in blue. Red, green &amp; yellow carton qtys only. Polypropylene.</i>	IH1004BLU	6	96	12.98	10.08	9.51
<b>(N60) 440 x 410 x 210 mm</b> <i>Available in blue. Red, green &amp; yellow carton qtys only. Polypropylene.</i>	IH1006BLU	5	80	23.57	18.30	17.27

MICRO BIN DIVIDERS <span style="float: right;">(stock items)</span>						
Product	Code	Pack Qty		Piece Price	Pack Price	
<b>253 x 150 mm</b> <i>available only in grey. To suit IH1003 &amp; IH1004. Polystyrene.</i>	IH1015GRY	50		2.26	1.76	
<b>410 x 198 mm</b> <i>available only in grey. To suit IH1006. Polystyrene.</i>	IH1020GRY	50		4.31	3.35	

STEEL PANELS <span style="float: right;">(non-stock)</span>						
Product	Code			Piece Price		
<b>456 x 456 mm</b> <i>available only in grey. Single sided</i>	IH1030GRY			39.04		
<b>456 x 912 mm</b> <i>available only in grey. Single sided</i>	IH1031GRY			74.74		

\*\*\*Dividers not included with microbins

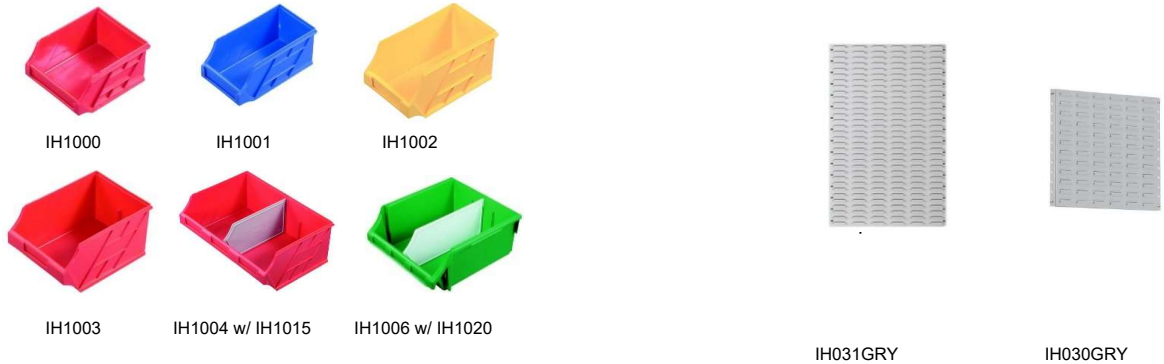

WHOLESALE PRICE LIST: 11 November 2024 (\*\*EX MELBOURNE)

ALL PRICES GST EXCLUSIVE

UTILITY BINS (stock items)				
Product	Code	Pack Qty	Piece Price	Pack Price
<b>324 x 105 x 100 Triple Divider</b> <i>Dimensions:</i> <i>Outside:</i> 324 x 105 x 100 mm <i>Inside:</i> 290 x 92 x 98 mm <i>Weight:</i> 431g <i>Capacity:</i> 2.6 litres <i>Divider Provision:</i> Maximum 5	IH335GRY	24	7.66	5.94
<b>324 x 203 x 100 Double Divider</b> <i>Dimensions:</i> <i>Outside:</i> 324 x 203 x 100 mm <i>Inside:</i> 290 x 190 x 98 mm <i>Weight:</i> 622g <i>Capacity:</i> 5.4 litres <i>Divider Provision:</i> Maximum 5	IH338GRY	12	11.44	8.88
<b>424 x 105 x 100 Double Divider</b> <i>Dimensions:</i> <i>Outside:</i> 424 x 105 x 100 mm <i>Inside:</i> 390 x 92 x 98 mm <i>Weight:</i> 503g <i>Capacity:</i> 3.5 litres <i>Divider Provision:</i> Maximum 5	IH344GRY	24	9.17	7.12
<b>424 x 203 x 100 Double Divider</b> <i>Dimensions:</i> <i>Outside:</i> 424 x 203 x 100 mm <i>Inside:</i> 390 x 190 x 98 mm <i>Weight:</i> 725g <i>Capacity:</i> 7.3 litres <i>Divider Provision:</i> Maximum 5	IH348GRY	12	13.34	10.36
<b>100 x 100 Divider - For IH335 &amp; IH344</b>	IH301GRY	50	0.67	0.52
<b>200 x 100 Divider - For IH338 &amp; IH348</b>	IH302GRY	50	1.16	0.90

Dividers are provided with Utility Bins

Utility bins are made from Calcium filled polypropylene. Dividers are made from polypropylene.



IH335GRY



IH338GRY

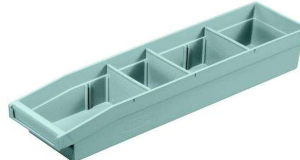

IH344GRY



IH348GRY

UTILITY BINS

PALLETS & SPILL GUARDS etc

WHOLESALE PRICE LIST: 11 November 2024 (\*\*EX MELBOURNE) ALL PRICES GST EXCLUSIVE

PALLETS (non-stock)						
Product	Code	Pack Qty		Piece Price	Pack Price	
<b>Eco Pallet</b> (1100mm x 1100 mm x 120 4 way entry)	PALECO	5		51.55	42.80	
<b>Grey Pallet</b> (1165mm x 1165mm x 150 4 way entry)	IH537GRY	5		205.09	159.23	
<b>Pallet Flat Top</b> (1165mm x 1165mm x 150 4 way entry)	MH1672NAT	5		240.87	210.55	
<b>Eco Pallet Heavy Duty Solid</b> (1165mm x 1165mm x 130 4 way entry) (substitute for the discontinued PALENIRO)	PALECO1165LS	5		156.94	129.94	



BUNDS (non-stock)						
Product	Code			Piece Price		
<b>Poly 2 Drum Bund</b>	MXP1001			450.24		
<b>Poly 4 Drum Bund</b>	MXP1002			488.80		
<b>Poly Single IBC 1000L Bund (New)</b>	MXP6003			1340.57		
<b>Poly Double IBC 1000L Bund (New)</b>	MXP6004			1440.67		

MERCHANDISING UNITS (non-stock)						
Product	Code	Pack Qty		Piece Price	Pack Price	
<b>Pallet Version Black</b>	PALLETMU	5		127.29	93.29	
<b>Dolly Version Black</b>	PALLETMUD	5		254.30	197.44	
<b>EnviroSkate Trolley for No10/15 Crates</b>	ENVIROSKATE	5		93.96	78.00	
<b>Enviroskate Stainless Steel Castors</b>	ENVIROSKATEFG	5		165.90	129.15	

SAFETY STEPS (stock item)						
Product	Code	Pack Qty		Piece Price	Pack Price	
<b>Safety Step with buffers</b> ORANGE (480mm x 480mm x 360mm)	NS-T-SWB	6		73.57	64.38	

FLOOR MATTING (non-stock)						
Product	Code	Pack Qty	Pallet Qty	Piece Price	Pack Price	Pallet Price
<b>Interlockable Floor Mat</b> (508 x 508 x 25) Avail Grey or Green	IG051GRN	10	360	27.02	20.98	19.80



**WHOLESALE PRICE LIST: 11 November 2024 (\*\*EX MELBOURNE)**

ALL PRICES ARE GST EXCLUSIVE

**COMMERCIAL BINS**

Product	Code	Pack Qty	Piece Price	Pack Price
<b>Billi Box</b>				
28L Billi Box Recvcling bin <i>Available in blue, green, red, yellow</i>	WB28LBILLIBOXRED	10	73.65	60.77
39L Billi Box Recycling Bin <i>Available in blue, green, red, yellow</i>	WB39LBILLIBOXYEL	10	78.16	68.33
<b>Cylindrical/Clinical Bins</b>				
BIN 35L CYL GRN/GRN clinical bin <i>Available in green, yellow, purple</i>	WWB35GRNGRN	10	123.02	101.52
BIN 50L CYL GRN/GRN <i>Available in green, yellow, purple</i>	WWB50GRNGRN	10	165.09	136.23
<b>Waste Watcher</b>				
60L Waste Watcher bin grey (lids blue, red, yellow)	WWB60GRBLU	10	167.77	138.44
60L Waste Watcher bin grey (lid green)	WWB60GRGRN	10	206.06	170.04
66L Waste Watcher bin grey (lids blue, red, yellow)	WWB66GRBLU	10	124.65	153.29
66L Waste Watcher bin grey (lid green)	WWB66GRGRN	10	148.46	185.53
72L Waste Watcher bin grey (lids blue, red, yellow)	WWB72GRRED	10	129.97	146.18
72L Waste Watcher bin grey (lid green)	WWB72GRYGRN	10	154.47	180.28
Waste Watcher lift-top lid (red)	WWBLIDREDLIFT	10	43.83	38.31
Waste Watcher comingled lid (yellow)	WWBLIDYEL	10	34.75	30.38
Waste Watcher bin connector (executive grey)	WWBSIGNCLIP		12.10	
Waste Watcher sign frame (executive grey)	WWBSIGNFRAME		33.36	
Waste Watchers Trolley - Double	WBWWTROLLEYDOUBLE	10	583.91	481.83
Waste Watchers Trolley - Triple	WBWWTROLLEYTRIPLE	10	641.11	529.03
<b>Litter Bins</b>				
13.5L Office Paper Recycling Bin Red/Black	WBOPRB		38.05	
50L Litter Bin Galaxy Black	WB50LGALAXYBLK		158.17	138.26
50L Linea Litter Bin Black	WB50LLITTERL	10	205.62	179.74
50L Litter Bin Green	WWB50LITGRNGRN	10	252.51	208.36
50L Litter Bin Orange	WWB50LITORGORG	10	252.51	208.36

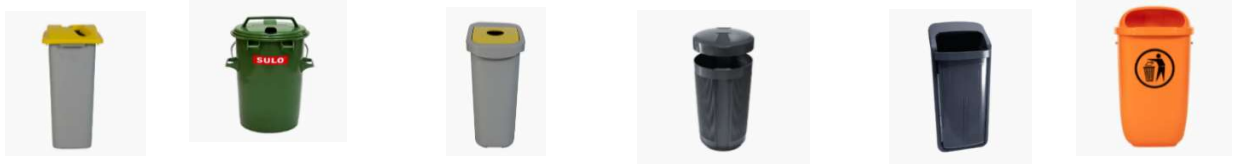

WHOLESALE PRICE LIST: 11 November 2024 (**EX MELBOURNE)				
WHEELIE BINS - 4 WHEELS				
Product	Code	Pack Qty	Piece Price	Pack Price
<b>660L Wheelie Bin</b> Dark Green / Black Body with Dark Green / Red / Blue / Yellow Lid	WB660DG	5	368.00	305.00
SIDE POCKET SET 660L & 6BK	WBSPKT660		334.55	
<b>1100L Wheelie Bin</b> Dark Green / Black Body with Dark Green / Red / Blue / Yellow Lid	WB1100G	5	482.00	399.00
HINGE BOLT SULO 660-1100	WBHINGEBOLT	5	4.10	3.59
PLUG DRAINAGE & SEAL SULO 660-1100	WBDRAINPLUGSEAL	5	8.61	7.53
<b>1500L Wheelie Bin</b> Green / Black / Grey / Blue / Red / Yellow	WB1500	5	2,895.59	2,531.11
WHEEL CASTER 200MM HDPE 4WHLBIN WO/STOP	WBCASTER200		44.27	
WHEEL CASTER 200MM HDPE 4WHLBIN W/STOP	WBCASTER200WSTOP		52.74	
<b>1.5M Wheelie Bin Lid</b> LID 1.5M 3F SULO BLK STOCK LID	WBLID1.5MFRONTLIFT	10	160.17	140.01
<b>3M Wheelie Bin Lid</b> LID 3.0M 3F SULO BLK STOCK LID <i>also avail in Lime Green</i>	WBLID3MFRONTLIFT	10	205.85	179.94

**WHOLESALE PRICE LIST: 11 November 2024 (\*\*EX MELBOURNE)**

ALL PRICES ARE GST EXCLUSIVE

**WHEELIE BINS - 2 WHEEL**

Product	Code	Pack Qty	Piece Price	Pack Price
<b>60L (L 410 x W 445 x H 625 - 6.2kg)</b>				
Dark Green / Grey / Black	WB60DG	5	63.92	55.88
Red / Sky Blue (FG) / Yellow	WB60R	5	70.64	61.75
60L Lid Dark Green	WBLID60G	5	17.50	12.33
60L Wheelie Bin Clip & Handle	WB60ZHC		20.52	
<b>80L (L 445 x W 510 x H 820 - 8.2kg)</b>				
Dark Green / Nature Green / Grey / Black	WB80DG	5	66.42	58.06
Red / Sky Blue (FG) / Yellow	WB80R	5	79.65	69.63
80L Lid Dark Green	WBLID80DG	5	17.50	12.33
<i>Also avail in Blue, Red, Yellow</i>				
<b>120L (L 490 x W 550 x H 900 - 9.3kg)</b>				
Dark Green / Nature Green / Grey / Black	WB120DG	5	73.19	63.98
Red / Sky Blue (FG) / Yellow	WB120R	5	81.47	71.21
Natural (FG) / White (FG) / Purple (FG) / Burgundy (FG) / Brown / Orange	WB120N	5	92.56	80.91
120L Lid Dark Green	WBLID120DG	5	17.50	12.33
<i>Also avail in Black, Blue, Grey, Lime Green, Orange, Purple, Red, Yellow</i>				
<b>140L (L 535 x W 615 x H 925 - 10.4kg)</b>				
Dark Green / Nature Green / Grey / Black	WB140DG	5	80.67	70.51
Red / Sky Blue (FG) / Yellow	WB140R	5	89.88	78.56
Orange	WB140O	5	102.45	89.55
140L Lid Dark Green	WBLID140DG	5	18.80	16.44
<i>Also avail in Blue, Grey, Lime Green, Red, Yellow</i>				
<b>240L (L 585 x W 730 x H 1060 - 12.3kg)</b>				
Dark Green / Nature Green / Grey / Black	WB240DG	5	81.24	71.01
Red / Sky Blue (FG) / Yellow / Burgundy (FG)	WB240R	5	91.18	79.70
Brown / Orange / Burgundy (FG) / Purple (FG) / White / Natural (FG)	WB240BN	5	106.35	92.96
240L Lid Dark Green	WBLID240DG	5	19.42	16.98
<i>Also avail in Black, Sky Blue, Lime Green, Nature Green, Natural, Orange, Purple, Red, Yellow</i>				
Axel 240L	WBAXEL240		9.18	
240L SOCS (Sulo Organics Collection System) Bin - 8 vents	WB240LSOCS		119.42	
<b>360L Wheelie Bin</b>				
avail in Dark Green / Black / Yellow	WB360G	5	143.79	125.69
<b>Accessories</b>				
Wheel	WBWHEEL		13.56	
Hinge Pin for Lid	WBHINGEPIN		1.29	
WheelieBin lid fitted lock/key	WBLOCK		53.41	
Lid 150mm Rosette w Rubber	WBLIDROSETTE		55.16	
LID 240L CABRI TOPP YEL BOTTLE	WBCABRIBTL	5	124.97	109.24
LID 240L CABRI TOPP RED FLAP	WBCABRITOPP	5	124.97	109.24
LID 240L CABRI TOPP heritage or lime green	WBCABRITOPPGRN	20		95.56
Lid 240L Hi-Topp Elite YELLOW	WBHITOPP240		127.20	
Towing Device Hook	WBTOWHOOK		156.16	
Wheelie Bin Hitch Black	WBHITCH		48.12	
Single Stack forklift attachment	WBFORKLIFTSINGLE	5	1,394.82	1,219.25
<b>Bin Stands</b>				
BIN STAND KEY-ALLEN	WBINSTANDALLENKEY		12.30	
Bin Stand GAL Double Head 120L	WBINSTANDDH120L	5	366.08	302.08
Bin Stand GAL Double Head 240L	WBINSTANDDH240L	5	366.08	320.00
BIN STAND SGL GAL 120L BASE	WBINSTANDSH120L	5	347.78	286.98
Bin Stand GAL Single w Base Plate 240L	WBINSTANDSHWBP	5	346.35	302.75

Dark Green limited stock/ all other allow 3 days lead time

\*Blue, Burgundy, Natural, White and Purple Wheelie Bins are Food Grade

